

# A3design.®

Architecture Studio of Dave Gibson, AIA

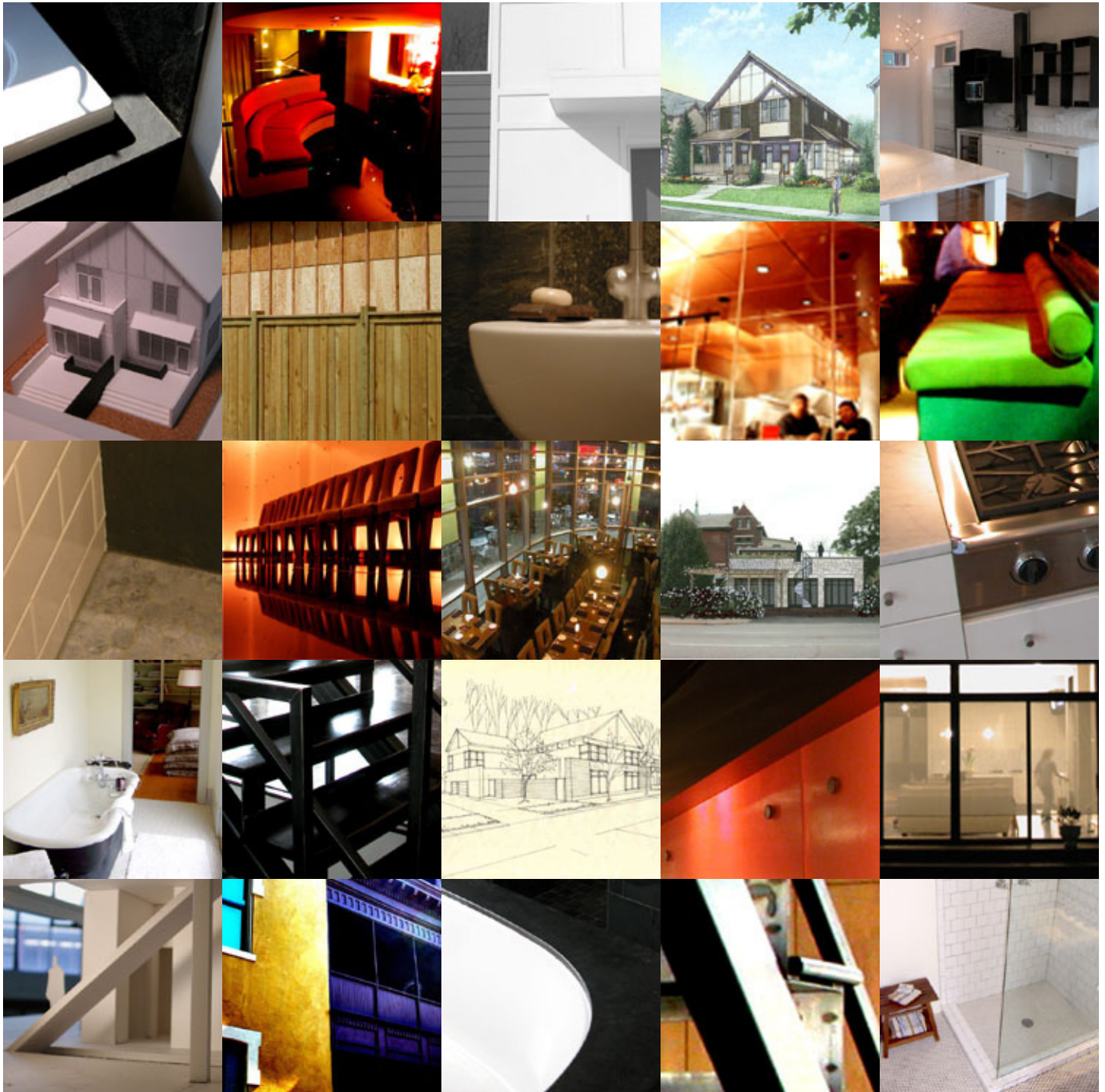

# A3design<sup>©</sup>

Architecture Studio of Dave Gibson, AIA

## SERVICES

A3design is a full-service architecture firm with specializations in housing and hospitality design.

## REGISTRATIONS

Active: Indiana

Inactive: Texas, Florida, Illinois, Colorado

## HOSPITALITY

Vizion-Vapour Restaurant & Lounge  
Boutique Restaurant and Ice Bar Nightclub  
Indianapolis, Indiana

Hotel Planning Studies  
Initial Planning studies and Schematic Design  
(packages for various sites to analyze viability)

Marriott – SpringHill Suites  
prototype Hotel  
Fishers, Indiana

Indianapolis Airport Hotel  
Hotel planning stages  
Indianapolis, Indiana

Marriott – Residence Inn and Courtyard  
non-prototype Hotels  
(produced concurrently for adjacent sites)  
Miramar, Florida

Marriott – Residence Inn  
prototype Hotel  
Warrenville, Illinois

Marriott – Residence Inn Galleria  
non-prototype Hotel  
(partial renovation and new construction)  
Houston, Texas

Marriott – Residence Inn and Courtyard  
prototype Hotels  
(produced concurrently for adjacent sites)  
Grand Junction, Colorado

St. Elmo Steakhouse  
Renovation and addition of new kitchen  
Indianapolis, Indiana  
Project Architect – BDMD Architects

Marriott – Residence Inn and SpringHill Suites  
non-prototype Hotels  
(produced concurrently for adjacent sites)  
Carmel, Indiana

Circle Theatre Lobby Expansion  
Hospitality Suite and Lobby Expansion  
Indianapolis, Indiana  
Project Architect – BDMD Architects

The Mavris Arts and Events Center  
Events Center Adaptive Reuse  
Indianapolis, Indiana

Union Station Interior Renovation  
Interior Renovation of Historic Property for  
Hospitality  
Indianapolis, Indiana  
Project Architect – BDMD Architects

Hampton Inn and Suites  
non-prototype Hotel  
Deer Park, Illinois

Za Pizza - The Upper Room  
Broad Ripple Restaurant Expansion  
Indianapolis, Indiana

St. Elmo Steakhouse  
Renovation and addition of new Bar Lounges  
Indianapolis, Indiana

Hampton Inn  
Renovation and Addition  
Lafayette, Indiana

Four Winds Resort  
Expansion and Renovations  
Bloomington, Indiana

## HEALTHCARE

Dental Office  
Fort Benjamin Harrison Commercial Adaptive  
Reuse  
Indianapolis, Indiana

## RELIGIOUS

Carmelite Monastery  
Elevator Addition  
Indianapolis, Indiana

Southside Church of the Nazarene  
Renovation and Addition  
Indianapolis, Indiana



Architecture Studio of Dave Gibson, AIA

**HOUSING**

Edgewood Apartments  
Low Income & Historic Tax Credit Housing  
Indianapolis, Indiana

North Capitol Avenue Residence  
Residential Renovation  
Indianapolis, Indiana

Gaunt Residence  
Residential Conversion  
Indianapolis, Indiana

Franklin School Apartments  
Low Income & Historic Tax Credit Housing  
Indianapolis, Indiana

Scott Residence  
Residential Design  
Carmel, Indiana

Landmark at Lockerbie  
Market Rate Condominiums  
Indianapolis, Indiana

Telford/Smith Residence  
Custom Residence  
Indianapolis, IN

Antonini Residence  
Residential Renovation  
Indianapolis, Indiana

Maple Court Place Apartments  
Low Income Tax Credit Housing  
Goshen, Indiana

Historic Saengerchor  
Custom Residential Renovations & Additions  
Indianapolis, Indiana

Cotter Residence  
Residential Addition  
Indianapolis, Indiana

Chapel Townhomes  
Market Rate Condominiums  
Indianapolis, Indiana

East 82nd Street Residence  
Residential Renovation  
Indianapolis, Indiana

Blankenbaker Residence  
Residential Addition  
Indianapolis, Indiana

Dalton Apartments  
Low Income & Historic Tax Credit Housing  
Gary, Indiana

East Street Condos  
Condos  
Indianapolis, Indiana

Arbor Woods Apartments  
Low Income Tax Credit Housing  
Rochester, Indiana

Lebanon Senior Housing  
Low Income & Historic Tax Credits\*\*  
Lebanon, Indiana  
Project Architect – BDMD Architects

Central Avenue Townhomes  
Market Rate Townhouses  
Indianapolis, Indiana

Malone Residence  
Residential Renovation and Addition  
Indianapolis, Indiana

Crawfordsville Senior Housing  
Low Income & Historic Tax Credits\*\*  
Crawfordsville, Indiana  
Project Architect – BDMD Architects

Everhart Residence  
Custom Residence  
Clinton, Indiana

Sun Mortgage Homes  
Prototypical Residences  
Indianapolis, Indiana

The Armory Senior Housing  
Low Income & Historic Tax Credits\*\*  
Columbus, Indiana  
Project Architect – BDMD Architects

April Scott Residence  
Residential Renovation  
Indianapolis, Indiana

West 21st Street Residence  
Residential Renovation  
Indianapolis, Indiana

Wilson School Apartments  
Low Income & Historic Tax Credits\*\*  
Muncie, Indiana

671 Woodruff Place  
Bathroom Renovations  
Indianapolis, Indiana

Clearwater Townhomes  
Residential Community Master Plan  
Indianapolis, Indiana

Gas City Apartments  
Low Income & Historic Tax Credits\*\*  
Gas City, Indiana

Moffat Residence  
Private Residence  
Indianapolis, Indiana

Quigley Residence  
Custom Residential Renovation & Addition  
Indianapolis, Indiana

One East 36th Street Apartments  
Low Income & Historic Tax Credits\*  
Indianapolis, Indiana  
Project Architect – BDMD Architects

10th and Alabama Townhouses  
Market Rate Townhouses  
Indianapolis, Indiana

The Residences on Penn  
Two Family Dwelling Units  
Indianapolis, Indiana

Sheldrake Apartments  
Affordable Housing\*  
Indianapolis, Indianapolis

Cook Residence  
Custom Residence  
Lebanon, Indiana

Pennsylvania Street Residence  
Historic Reconstruction of Residence  
Indianapolis, Indiana



Architecture Studio of Dave Gibson, AIA

**HOUSING (CONT.)**

Meridian Walk  
Affordable Housing\*  
Indianapolis, Indiana

Talbott Commons  
Market Rate Housing\*  
Indianapolis, Indiana

Esplanade Annex  
Market Rate Housing\*  
Indianapolis, Indiana

Regal Apartments  
Market Rate Housing\*  
Indianapolis, Indiana

Esplanade Annex  
Market Rate Housing\*  
Indianapolis, Indiana

David M. Parry Mansion  
Historic Golden Hills Estate Renovation  
Indianapolis, Indiana

Churchill Apartments  
Market Rate Housing\*  
Indianapolis, Indiana

R.A. Steb Apartments  
Low Income Tax Credit Housing  
Kendalville, Indiana

349 Park Avenue  
Historic Lockerbie Square Residential  
Indianapolis, Indiana

Buschmann Grain Lofts  
Market Rate Housing\*  
Indianapolis, Indiana

Shields Crossing Apartments  
Elderly Low Income Tax Credit Housing  
Seymour, Indiana

Eagle Creek Residence  
Custom Residential Remodel and Addition  
Indianapolis, Indiana

Dunbar Court Apartments  
Market Rate Housing\*  
Indianapolis, Indiana

Willow Park at Beyer Farms  
Elderly Low Income Tax Credit Housing  
Warsaw, Indiana

Weekend Retreat  
Custom Residence  
Clinton, Indiana

The Warren Apartments  
Market Rate Housing\*  
Indianapolis, Indiana

Englewood Lofts  
Low Income Tax Credit Housing \*\*  
Indianapolis, Indiana

Beyer Farms Apartments  
Elderly Low Income Tax Credit Housing\*  
Warsaw, Indiana

Dunbar Court Apartments  
Market Rate Housing \*  
Indianapolis, Indiana

\* Renovation  
\*\* Adaptive Reuse

**CORPORATE**

Lilly South End Development  
New and Renovated Corporate Facilities  
Indianapolis, Indiana  
Project Design Team – BDMD Architects  
High-Rise Classification

Faris Phase I Renovation  
Historic Warehouse to Corporate Use  
Indianapolis, Indiana  
Project Architect – BDMD Architects  
High-Rise Classification

Stutz Elevator  
Elevator Renovation  
Indianapolis, Indiana

Washington Place Renovation  
Indianapolis Symphony Orchestra  
Historic property to Symphony Offices  
Indianapolis, Indiana  
Project Architect – BDMD Architects  
High-Rise Classification

CAGI Elevator  
Elevator Addition  
Indianapolis, Indiana

Penn Street Facade  
Exterior Facade  
Indianapolis, Indiana

Charlier Clark and Linard  
Small Office Renovation  
Indianapolis, Indiana

Lithopress  
Small Office Renovation  
Indianapolis, Indiana

Thayer Building  
Historic Commercial Renovation  
Greenfield, Indiana

Circle Theatre  
Indianapolis Symphony Orchestra  
Lobby Expansion  
Indianapolis, Indiana  
Project Architect – BDMD Architects

Union Station Connector Bridge  
New Pedestrian Connector  
Indianapolis, Indiana

Harrison Professional Center  
Commercial Office Building Renovation  
Ft. Wayne, Indiana